PHILIPS

PHP PACS IS BEING UPGRADED on MAY 4th.

If you do not follow the instructions listed below, you will not be able to view images in EPIC or in PACS.

Miami Valley Hospital

Premier Health

Good Samaritan Hospital

Atrium Medical Center

Upper Valley Medical Center

PACS UPGRADE IS SCHEDULED FOR May 4th

Do you look at Images from your home or office?

To prevent delay of viewing images after May 4th please go to the PHP internet page, from the Physician Resources or the SSL homepage click on the “PACS” link and follow the specific upgrade directions provided on the webpage for your version of Internet Explorer.

This can be done at any time between now and May 4th and will have no affect on viewing current studies.

Do you work at the hospital?

All clinical workstations should have the PACS upgrade installed prior to May 4th .

What changes can I expect?

If you view images thru EPIC, there are minor changes.

Instead of clicking View Images, users will now click Show Images.

If you view images thru PACS, please keep reading.

IDX/PACS is going away on May 4th .

UVMC will be converting to the new PHP PACS system later in 2013.

The current icon on hospital computers that directly login into PACS will no longer be functional.

If you need to view images in PACS, please click on a new icon
iSite® Enterprise.lnk

This application is not authorized for clinical use prior to May 4th.

A new iSuite Log-in page will appear
Your current PACS username and password will work.
Please do not change the Log on to and Workstation Location defaults

iSite Enterprise Overview

- PACS works just like before with very little changes.

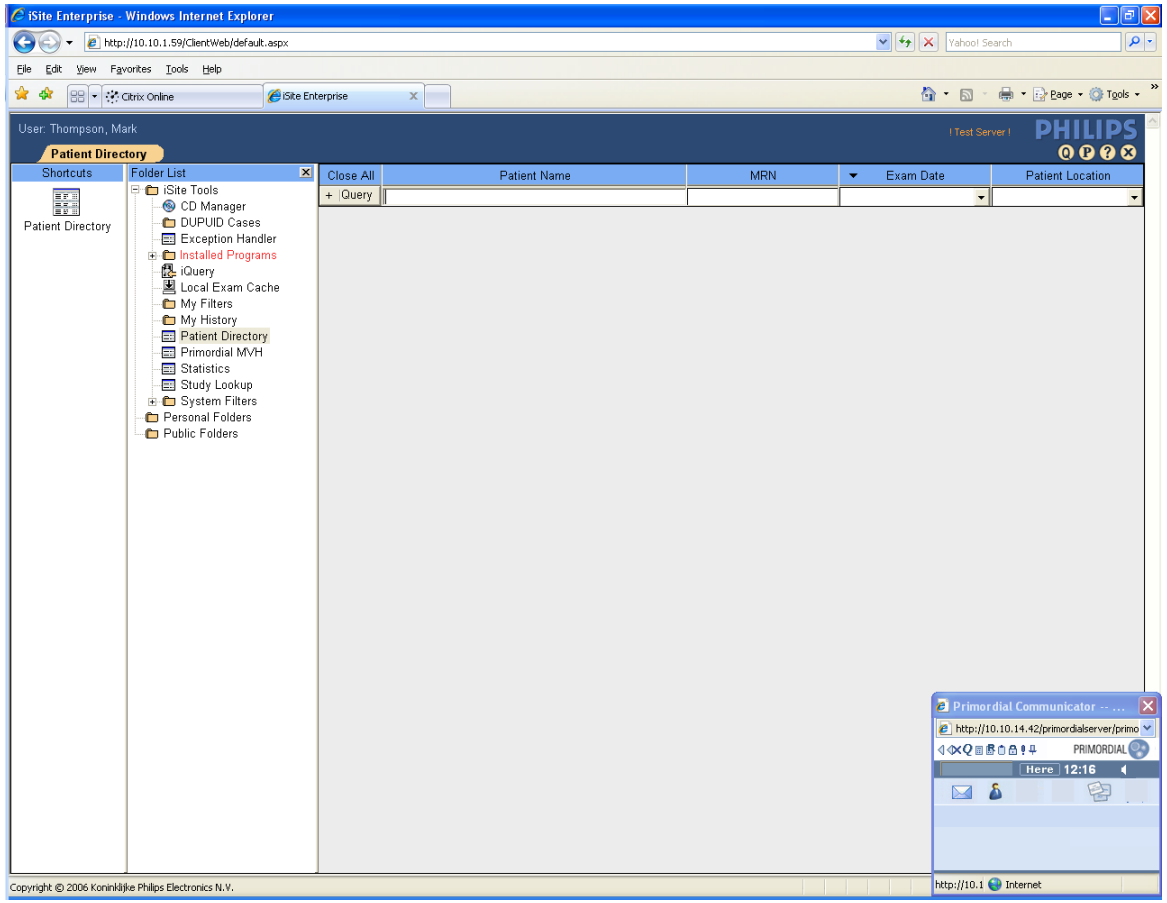

If you cannot view images after May 4th

- Go to the physician resource web page, click on PHP PACS LINK for further instructions.
- Please follow specific instructions depending on your version of IE.
- If you still cannot view images, please contact the PHP Customer Support Desk at 937-208-6000 (for physicians) all other areas call 937-208-2737